

VIVA LA VIDA

JUKIRO-ORCHESTER

Akkordeon

Musik & Text: Coldplay (2008)
Bearbeitung: G. Mautone (2023)

♩ = 138

A INTRO

8

8

The Intro section consists of two measures, each 8 measures long, totaling 16 measures. The notation is a whole rest on a single staff, indicating a silent introduction.

9 B STROPHE 1

mp

Strophe 1 consists of four measures (9-12). The melody is in the treble clef, and the bass line is in the bass clef. The tempo is marked *mp* (mezzo-piano).

13

Measures 13-16 continue the melody and bass line from Strophe 1.

17 C INTERLUDE 1

Interlude 1 consists of four measures (17-20). The melody is in the treble clef, and the bass line is in the bass clef.

21

Measures 21-24 continue the melody and bass line from Interlude 1.

25 D STROPHE 2

Strophe 2 consists of four measures (25-28). The melody is in the treble clef, and the bass line is in the bass clef.

Akkordeon

2

31

38

E REFRAIN 1

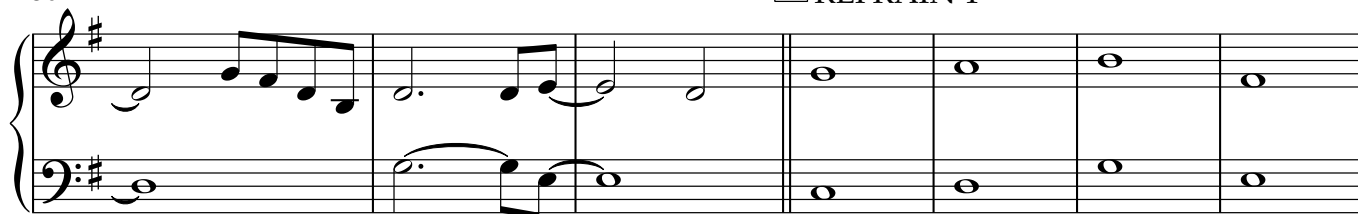

mf

45

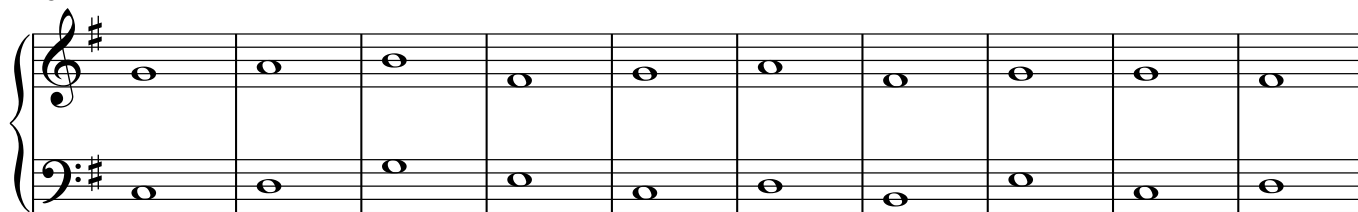

55

F INTERLUDE 2

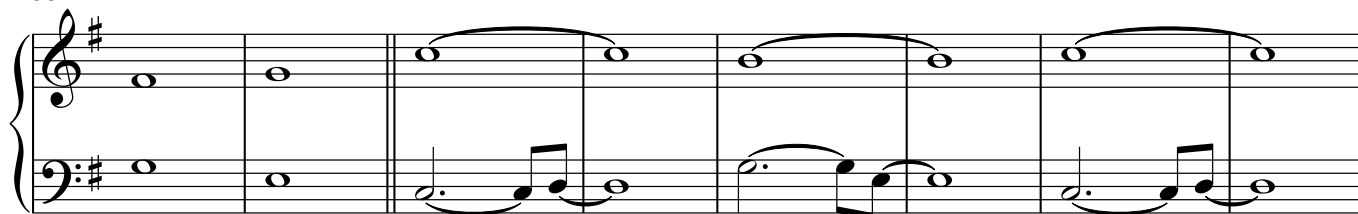

mp

63

G STROPHE 3

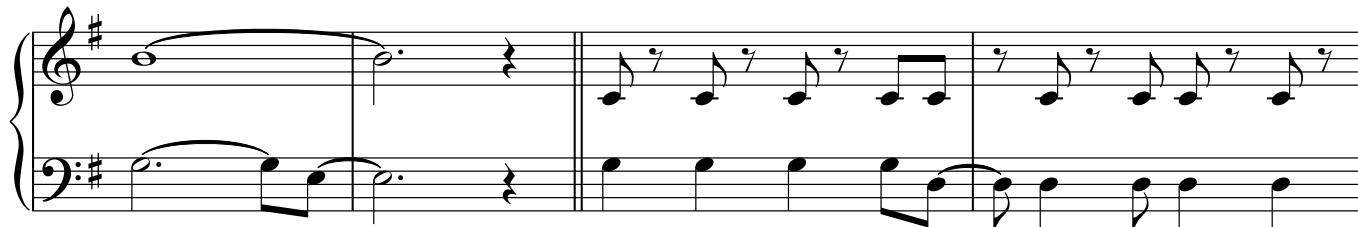

67

Teil 2

71

75

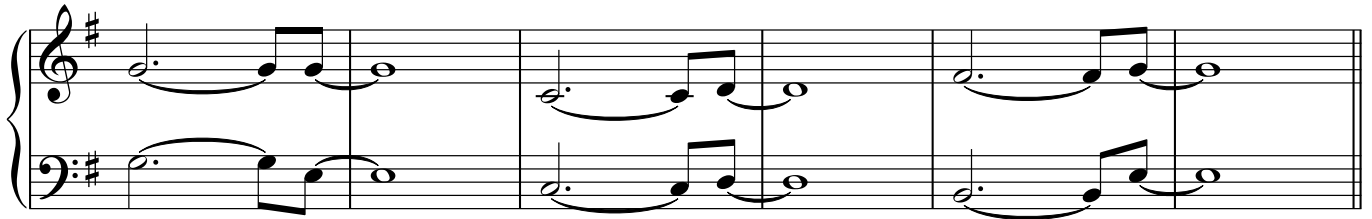

81

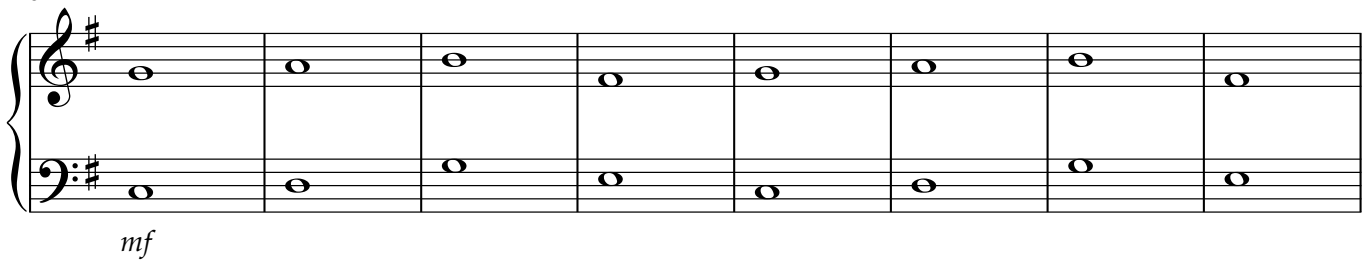
H REFRAIN 2

89

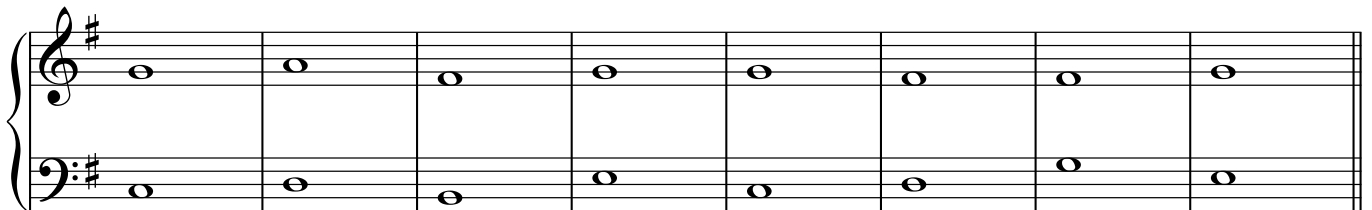
**I** INTERLUDE 3

97

Akkordeon

4

101

105 **J** SPECIAL

109

113 **K** REFRAIN 3

118

122

mp

129

L OUTRO

137
