

FILMMUSIKMEDLEY

JUKIRO-ORCHESTER

Akkordeon

Komposition: Howard Shore, Leigh Harline, Ned Washington,
Howard Ashman, Alan Menken, Jimmy Webb, John Williams
Bearbeitung: Giuseppe M. Mautone

♩ = 94

A LORD OF THE RINGS Main Theme - Einführung

11

21

Main Theme A

Main Theme A'

34

Main Theme B

42

♩ = 118

B PINOCCHIO Disney Main Theme

51

58

When you wish upon a star

64

70

76

♩ = 124 **C** THE LITTLE MERMAID
Einführung

83

91

*Part Of That World - Intro**Erste Strophe*

103 *Bridge* **10** *Prechorus* **8** *Refrain*

mp

mp

126 *rit.*

f

p

135 **D** *THE LAST UNICORN*
Intro ♩ = 108

mf

mf

139 *Erste Strophe* **12** **4**

12

4

156 *Zweite Strophe*

p

165

mf

4

172 Refrain

Refrain, measures 172-174. The music is in D major (two sharps) and 2/4 time. It features a strong, accented melody in the right hand and a supporting bass line in the left hand. The dynamic is marked *f* (forte).

175 **E** INDIANA JONES
Main Theme - Intro

Indiana Jones Main Theme - Intro, measures 175-186. The music is in D major and 2/4 time. It features a steady, accented melody in the right hand and a supporting bass line in the left hand. The dynamic is marked *mf* (mezzo-forte).

187 Teil A

Teil A, measures 187-198. The music is in D major and 2/4 time. It features a steady, accented melody in the right hand and a supporting bass line in the left hand.

199 Teil A'

Teil A', measures 199-208. The music is in D major and 2/4 time. It features a steady, accented melody in the right hand and a supporting bass line in the left hand.

209

Measures 209-218. The music is in D major and 2/4 time. It features a steady, accented melody in the right hand and a supporting bass line in the left hand.

219 Teil B

Teil B, measures 219-228. The music is in D major and 2/4 time. It features a steady, accented melody in the right hand and a supporting bass line in the left hand.

231 Teil C

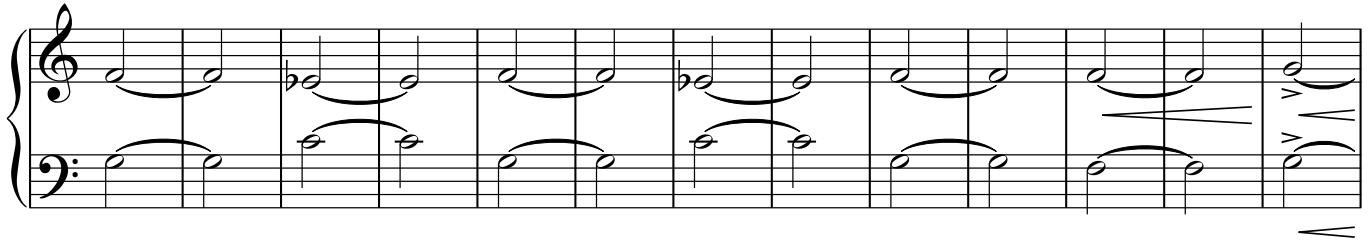

244

Teil A''

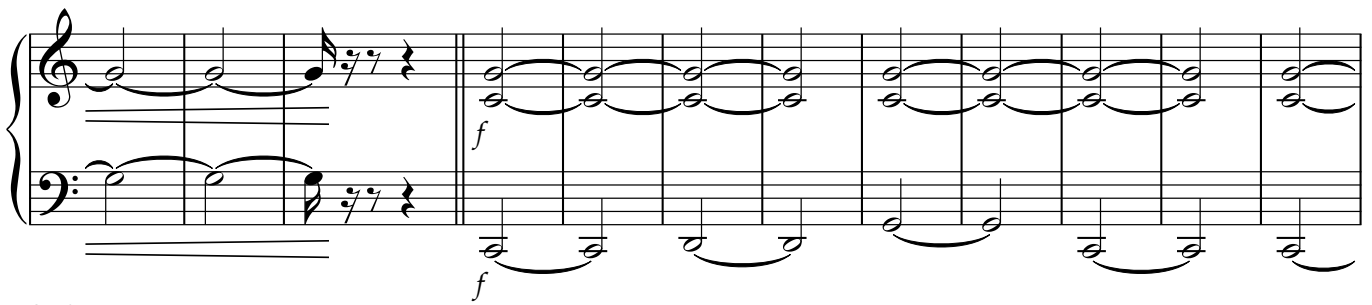

256

rit. .

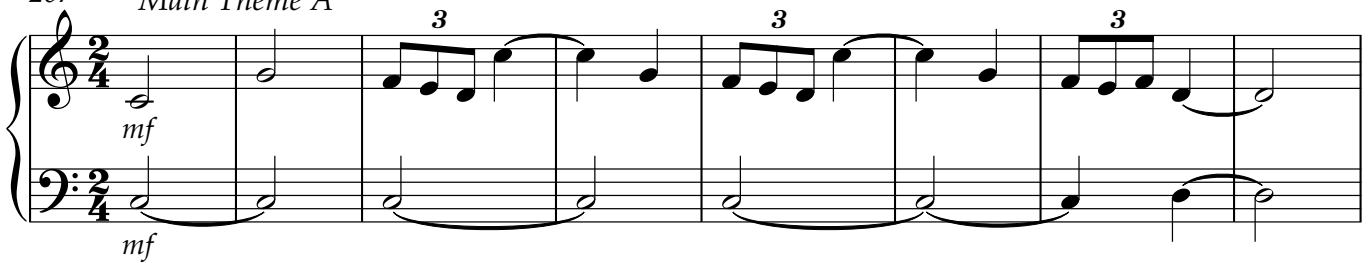
267 **F** STAR WARS $\text{♩} = 102$
Main Theme A

275

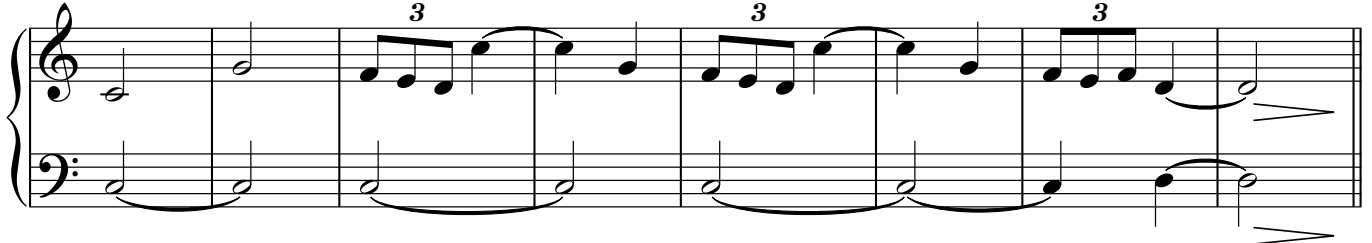

283 Main Theme B

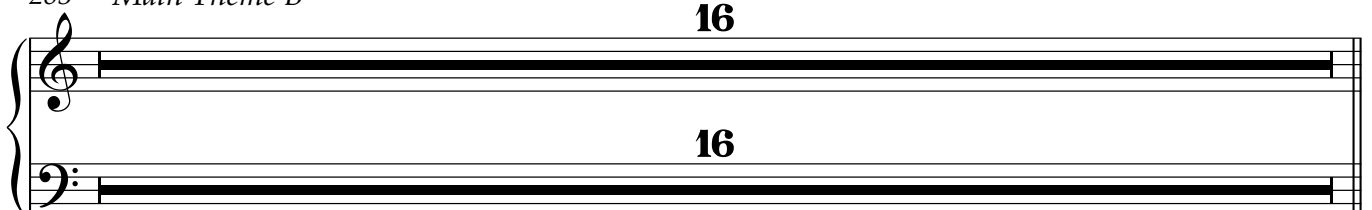

6

299 *Main Theme A'*

307

*The Imperial March***G** LORD OF THE RINGS
*In Dreams - Erste Strophe*315 $\text{♩} = 94$

326

331 *Refrain*

338

Main Theme B'

347

347

ff

355

Coda

355